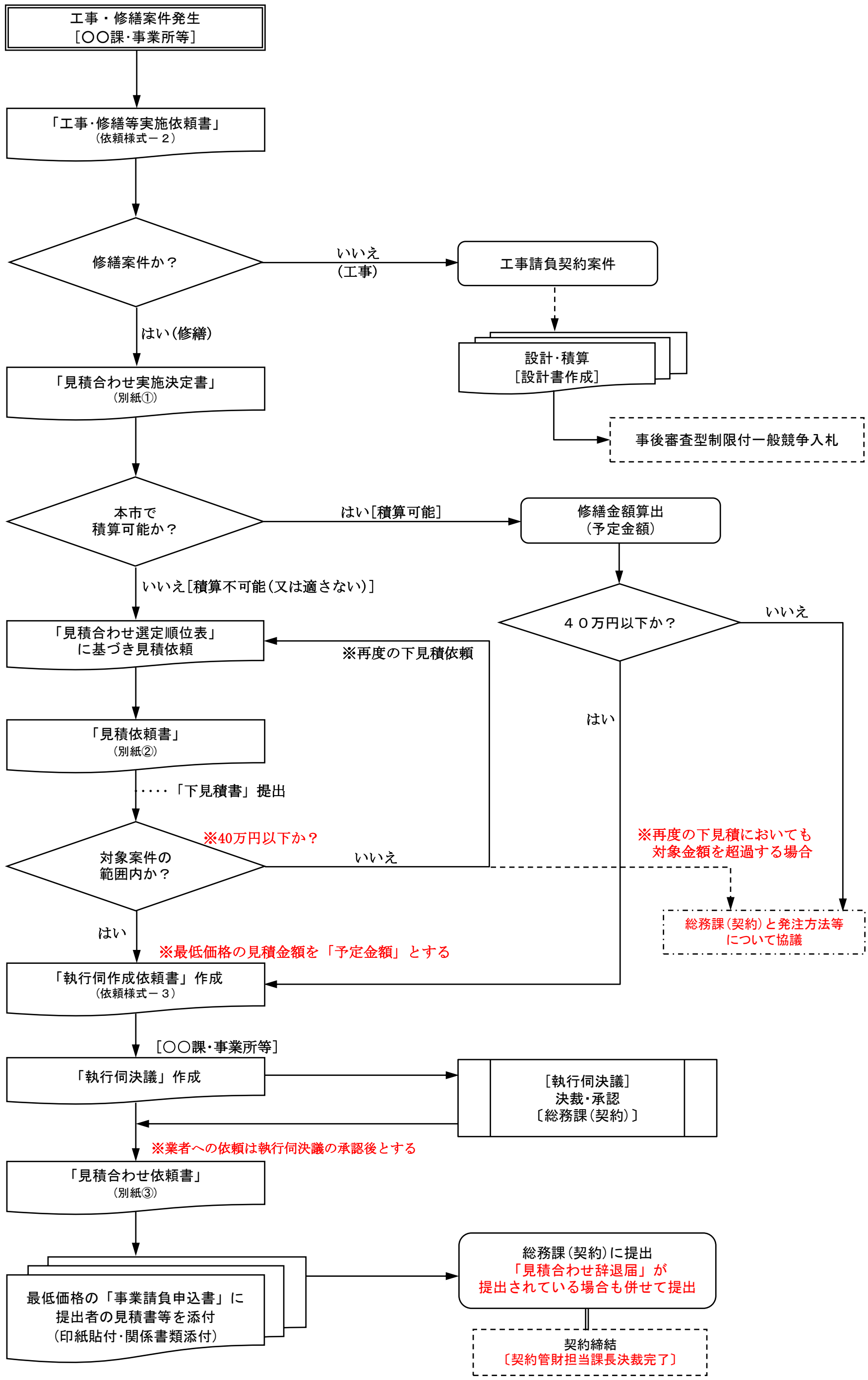＜契約までの事務手続きの流れ＞