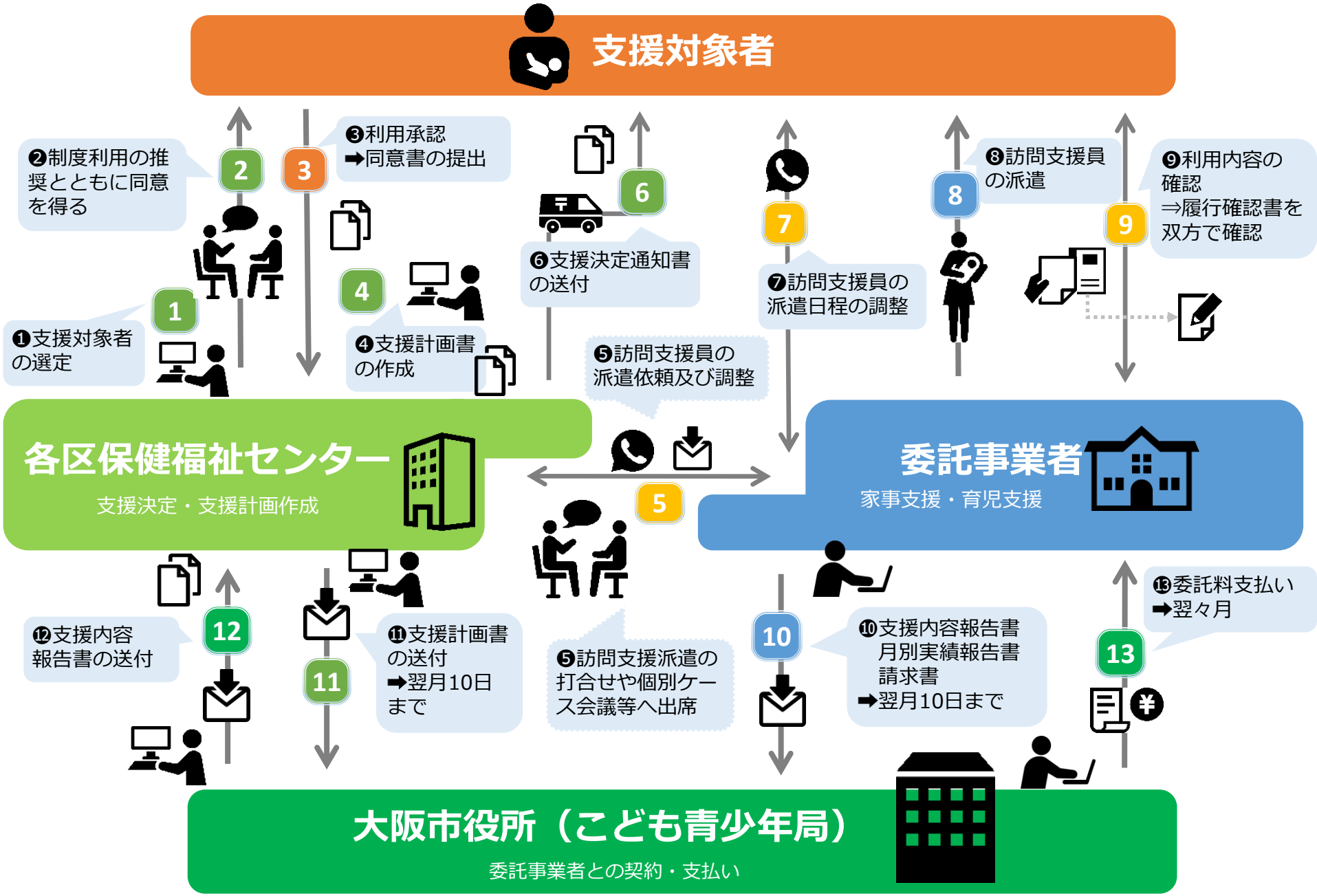大阪市 家事育児訪問支援事業　全体実施イメージ