

Naniwa-ku

# Child-Care support MAP



April 2024

## Issue Naniwa child net

Naniwa health welfare center  
Naniwa social welfare chamber  
Naniwa children-child raising plaza  
Naniwa child raising support center  
Naniwa Library  
Naniwa fire station  
Naniwa Police Station



## Useful Information

Those who are engaged in child-rearing are supported by various stores



By cooperation with many company, if you show mark symbol from your mobile screen, you can enjoy discount or benefit exclusively.

<https://www.maidokodemo.jp/>

Safe City Mail  
Send to osaka police



Mail received!  
I'll protect you!!



Send a blank message to registration

[touroku@info.police.pref.osaka.jp](mailto:touroku@info.police.pref.osaka.jp)



病気になった時の相談は...

## To Consult when got sick



Name	Phone No.	Support Language・Time
AMDA 国際医療情報センター <b>AMDA International Medical Information Center</b> <a href="https://www.amdamedicalcenter.com/">https://www.amdamedicalcenter.com/</a>	TEL. 03-6233-9266	We help you to find medical institutions by talking in simple Japanese. Mon-Fri 10:00-15:00
※For medical organization which can support in multiple languages, you can check in Osaka prefecture website. <a href="http://www.mfis.pref.osaka.jp/omfo/">http://www.mfis.pref.osaka.jp/omfo/</a>		

## For emergency to 119

緊急の場合は、迷わず119番を!

<b>Which hospital is available now?</b> (Emergency medical consult・Information about emergency hospital etc.)	<b>Emergency comfort center</b> Push line・Mobile phone TEL.#7119 Dial line・IP Phone TEL.06-6568-7119 (24hrs. 365days)
--	--

大阪の医療機関を探したい! <b>When you are looking for medical institutions in Osaka</b> (24hrs. 365days)	<b>Osaka Prefectural Emergency Medical Information Center</b> TEL.06-6693-1199 <b>Osaka Medical Facilities Information System</b> <a href="http://www.mfis.pref.osaka.jp/">http://www.mfis.pref.osaka.jp/</a>
--	---

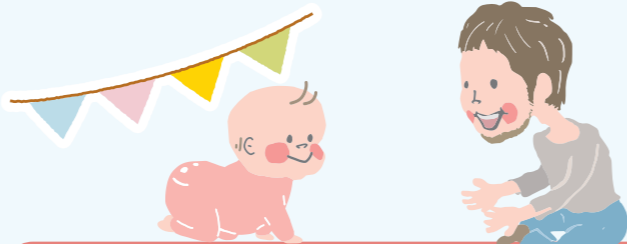

急な病気・けがのときは...

## A sudden illness・injury...

## Clinic for sudden illness on holiday・night

※Please come with the one who can speak Japanese

中央急病診療所 <b>Chuo clinic for sudden illness</b> (Nighttime service)	<b>Internal Medicine・Pediatric</b> <Weekday> 22:00-05:30 <Saturday> 15:00-05:30 <Sunday・Holiday・Year-end and New Year> 17:00-05:30
Nishi-ku Shinmachi 4-10-13 TEL.06-6534-0321	<b>Eye Clinic・otolaryngology</b> <Weekday> 22:00-00:30 <Saturday> 15:00-21:30 <Sunday・Holiday・Year-end and New Year> 10:00-21:30
今里休日急病診療所 <b>Imazato holiday clinic for sudden illness</b>	<b>Internal Medicine・Pediatric</b> <Sunday・Holiday・Year-end and New Year> 10:00-16:30
Higashinari-ku Oimazato-nishi 3-6-6 TEL.06-6972-0767	<b>Dentistry</b> <b>Nighttime</b> <Everyday> 21:00-03:00 ※Please contact in advance
大阪府歯科医師会館 <b>Osaka dental association</b>	<b>Holiday</b> <Sunday・Holiday・Year-end and New Year> 09:30-16:00
Tennoji-ku Dougashiba 1-3-27 Nighttime TEL.06-6774-2600 Holiday TEL.06-6772-8886	

区内の医療機関

## Medical in the ward

Please confirm about time and holiday before go to the hospital

## 小児科のある病院・診療所 Hospital or clinic that have pediatrics department

(Can support English for daily conversation)

	Name	Address	Language	Telephone
1	Aizenbashi Hospital	Nipponbashi 5-16-15	Japanese/English	06-6633-2801
2	Honda Clinic	Nipponbashi 5-18-21	Japanese	06-6641-2181
3	Inoue Hospital	Nipponbashi-higashi2-3-13	Japanese/English	06-6641-4960
4	Kawata Hospital	Nipponbashi 3-7-7 Kawata Bld 1F	Japanese/English	06-6641-1873
5	Hashimura Hospital	Daikoku 2-6-11	Japanese	06-6641-6512
6	Arita Hospital	Sakuragawa 4-11-16 Arita Bld 1F	Japanese	06-6568-0701
7	Tokuda Clinic	Sakuragawa 2-11-28	Japanese	06-6561-2660
8	Souwa Clinic	Naniwa-higashi 3-9-1	Japanese	06-6626-9939
9	Nakata children's Clinic	Motomachi 1-10-13	Japanese	06-7710-6568
10	Naniwa Ikuno Hospital	Daikoku 1-10-3	Japanese/English/Korean/Spanish/Portuguese	06-6632-9915

子どもを診察してくれる歯科

## Dentistry for children

(Can support English and Korean for daily conversation)

	Name	Address	Language	Telephone
11	Ota Dental Hospital	Motomachi 1-4-22 Loisir Namba 102	Japanese	06-6586-6471
12	Okazaki Dental Hospital	Saiwai-cho 1-3-19 Showa Synthesis management Bld 2F	Japanese/English	06-6568-8811
13	Toyoda Dental Hospital	Daikoku 3-6-14	Japanese/English/Korean	06-6632-1590
14	Fuzita Dental Hospital	Shikitsu-Nishi 1-1-9 Daikoku Bld 2F	Japanese	06-6647-3500
15	Masuda Dental Hospital	Ebisuhonmachi 1-9-22 Grace Casa M 1F	Japanese	06-6648-4114
16	Mayumi Dental Hospital	Sakuragawa 2-9-13 Sakuragawa Park Apartment 2F	Japanese/English	06-6568-7400
17	Yoshikawa Dental Hospital	Shiokusa 3-10-28 Watanabeashihara Bld 101	Japanese	06-6562-0418
18	Wadaira Dental Hospital	Ebisu-Nishi 2-5-9	Japanese/English	06-6641-8983

外国人住民相談

## Foreign resident consultation

大阪市ホームページ **Osaka City Homepage**

<https://www.city.osaka.lg.jp/shimin/page/0000370516.html>

子育て施設

## Child-Raising Facility・Society

浪速区社会福祉協議会

## Naniwa City council of social welfare

6	Sharing info about child-raising, Volunteer workshop, child-raising salon supporting	TEL.06-6636-6027
---	--	------------------

子育てについての不安や悩みを相談したいときは...

## To get counsel in child-raising...



浪速区保健福祉センター

## Naniwa Health and Welfare Center

子育て支援室 <b>Child-raising Support Division</b>	If you have any concerns about raising children under age 18, please feel free to contact us. Consultations are provided by family and child counselors, infant development/psychological counselors, pre-school child support promoters, nursery staff and public health nurse.  We also offer child-raising information as well as consultation on child abuse and domestic violence.  Professionals hold consultation or offer information about child-raising facilities.We also visit child-raising facilities in Naniwa ward and hold consultation.	<b>Welfare service</b> 3th fl. No.32 TEL. 06-6647-9895
地域保健活動 <b>Area health-care activity</b>	There is a "Standing health consultation corner" at 3rd fl. of ward office.  Providing weight and height measurement, counseling for vaccines or family member's health care by health nurse. We are also providing counsel by phone. Counseling on child development will be provided by medical doctors if necessary (reservation required).  In addition, Naniwakko Hiroba will be held from 2:00 p.m. to 3:30 p.m. on the 3rd Tuesday of every month. (This is a program for infants who are between the 1-month and 3-month checkups as well as their parents/guardians.)	<b>Health officials</b> 3th fl. No.33 TEL. 06-6647-9968
保健 <b>Health</b>	We are providing counseling of parturient or infant's diet by nutritionist. (reservation required)  We are also providing counsel by phone.  For baby food workshop, it's being held monthly. Please inquire for the details regarding the date and time.	<b>Health officials</b> 3th fl. No.34 TEL. 06-6647-9882

多言語による子育て情報・相談の問合せ先

## Contact info for consultation or information about child-raising in multiple languages

大阪市立男女共同参画センター子育て活動支援館 <b>Osaka Municipal Gender Equality Center Child-Care Support Center</b>	Various consultation about child rearing is accepted by the telephone and a mail.	TEL. 06-6354-4152
大阪国際交流センター <b>Osaka international House Foundation</b>	(To consult in foreign language) Everyday Korean・Chinese・English	TEL. 06-6773-6533 <a href="https://www.ih-osaka.or.jp/information_center/">https://www.ih-osaka.or.jp/information_center/</a>
大阪府外国人情報コーナー <b>Osaka foreign information center</b>	(Available in multiple languages・Telephone) Mon-Fri English・Chinese・Korean・Portuguese・Spanish・Thai・Tagalog・Vietnamese	TEL. 06-6941-2297 <a href="https://www.ofix.or.jp/life/japanese/">https://www.ofix.or.jp/life/japanese/</a>

子どもの虐待に関する相談・通報

## Child physical abuse consult・information

児童虐待ホットライン <b>Children abuse hotline</b> (Osaka city child consulting center)	TEL.0120-01-7285 24hrs. 365days
If you think that "It's may be an abuse of children", please contact immediately. We will keep your information in secret.	

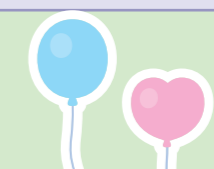

# Naniwa-ku Child-Care support MAP



### 浪速区子ども・子育てプラザ Naniwa-ku Children's and Child-Raising Plaza

Open: Tuesday-Friday, 9:00 ~17:30  
Closed: Monday, National Holidays and New Year's holidays (Some holidays may be opened)

We provide a play area where infants and their parents can play safely and freely. We also hold courses and events, and provide information on child-rearing.

- **Gathering Square**  
Every Tuesday-Sunday 9:30-14:30
- **Opening of infant room**  
Every Tuesday-Sunday 14:30-16:00

**Family Support Center Naniwa**  
The person who would like to leave a child and the person who can take charge of a child will be a member, and child-rearing is being supported by each other. (From 800 yen an hour) member registration is being accepted.

TEL. 06-6643-0694  
Shimodera 2-2-12

TEL. 06-6643-0695  
(In the Naniwa-ku Children's and Child-Raising Plaza)

## 親子で遊べる場所は... Places where parent and child can play together...

子育て支援センター・つどいのひろば Child-Raising Support Center 'Tsudoi no Hiroba'		
1	浪速子育て支援センター <b>Naniwa Child-Raising Support Center</b> (Naniwa 1st Public Nursery)	Monday-Friday 9:30 am-11:45 am・1:00 pm-3:45 pm TEL.06-4392-8480 Naniwa-Higashi 3-2-53
2	つどいの広場小田町 <b>Tsudoi no Hiroba Odamachi</b> (Odamachi Public Nursery 2F)	Monday-Friday 9:00 am-12:00 pm・1:00 pm-3:00 pm TEL.06-6562-0007 Shiokusa 2-1-13
3	子育てつどいのひろば <b>Child-Raising Tsudoi no Hiroba</b> (Naniwa Ward Office 4F)	Monday-Friday 10:15 am-12:00 pm・1:30 pm-4:15 pm TEL.080-3788-0453 Shikitsu-Higashi 1-4-20

浪速図書館 Naniwa Library	
The library has picture books written in various languages.	
Open: Tuesday -Friday, 10:00-19:00 (Closed every third Thursday of the month) Saturday, Sunday, National holidays, Monday (July 21st-August 31st) 10:00-17:00 Closed: Monday, the Third Thursday, New Year's holidays, The staff checks condition of books each term Open: Monday (July 21st-August 31st and National holidays)	
5	<b>Ehon no Jikan</b> (Picture Book Time) On the 1st and 3rd Saturday of the month (10:45-11:15) On the 2nd and 4th Wednesday of the month (16:00-16:30) Reading picture books and picture-story shows (kamishibai) to children TEL. 06-6632-4946 Shikitsu-nishi 1-5-23
	<b>Dakko de Ehon no Jikan</b> (For infants) Every 3rd Wednesday (10:30-11:00) A gathering for small children 0-3 years-old to enjoy picture books.



幼稚園 Kindergartens			
	Name	Address	Phone No.
1	市立日東幼稚園 <b>Osaka City Nitto Kindergarten</b>	Nipponbashi-higashi 3-2-9	06-6641-0214
2	市立栗葉幼稚園 <b>Osaka City Tateba Kindergarten</b>	Sakuragawa 4-8-21	06-6561-7397
3	私立日本橋幼稚園 <b>Nipponbashi Private Kindergarten</b>	Namba-naka 2-7-5	06-6641-6401

認定こども園 Certified early childhood care and educational institution				
	Name	Address	Phone No.	Opening hours
1	幼保連携型認定こども園 大國保育園 <b>Kindergarten cooperation type certified nursery school Daikoku Nursery</b>	Daikoku 2-13-1	06-6649-6182	7:30~19:30
2	幼保連携型認定こども園 愛染橋保育園 <b>Kindergarten cooperation type certified nursery school Aizenbashi Nursery</b>	Nipponbashi-higashi 2-9-11	06-6632-5640	7:00~19:00

保育所・保育園 Nursery school				
1	市立浪速第1保育所 <b>Osaka City Naniwa 1st Public Nursery</b>	Naniwa-higashi 3-2-53	06-6568-1901	7:30~19:30
2	市立浪速第5保育所 <b>Osaka City Naniwa 5th Public Nursery</b>	Kizugawa 2-3-46	06-6568-1905	7:30~18:30
3	市立小田町保育所 <b>Osaka City Odamachi Public Nursery</b>	Shiokusa 2-1-12	06-6562-0008	7:30~19:30
4	広田保育所 <b>Hirota Public Nursery</b>	Nipponbashi-nishi 2-8-11	06-6641-6942	7:30~18:30
5	蓮美幼児学園 みなとまち ナーサリー <b>Renbi Infants School Minatomachi Nursery</b>	Minatomachi 2-1-34 Urbane Namba 1F	06-6646-4152	7:30~19:00
6	浪速さくら保育園 <b>Naniwa Sakura Nursery</b>	Saiwai-cho 3-3-14	06-6562-7711	7:00~19:00
	浪速さくら保育園(分園) <b>Naniwa Sakura Nursery (Annex)</b>	Saiwai-cho 3-8-2 Residential Sakuragawa 1F		
7	なでしこ公園保育園 <b>Nadeshiko Park Nursery</b>	Shiokusa 1-1-19	06-6563-6118	7:00~19:00
8	さくらさくみらい元町 <b>Sakura-saku Mirai Motomachi Nursery</b>	Motomachi 3-6-2	06-6586-9739	7:30~19:00
9	すくすくの社本町園 <b>Sukusukunomori Ebisu-honmachi</b>	Ebisu-honmachi 2-6-26	06-6633-1455	7:30~19:00
10	桜川保育園 <b>Sakuragawa Nursery</b>	Sakuragawa 1-4-5	06-4393-8507	7:00~19:00
11	ソフィア稲荷保育園 <b>Sophia Inari Nursery</b>	Inari 2-6-20	06-6710-9740	7:30~19:30

※Osaka City Odamachi Public Nursery provides both temporary and holiday care

小規模保育園 Small-scale Day Nursery List				
1	ぬくもりのおうち保育 桜川園 <b>Nukumori-no-ouchi Hoiku (Sakuragawa)</b>	Sakuragawa 2-13-23 Maison Pacific 1F	06-6563-4188	7:30~19:30
2	あったかスマイル・なにか <b>Ataka Sumairu, Naniwa</b>	Saiwai-cho 3-1-9	06-6563-9755	8:00~19:00
3	こくまの森保育園 日本橋園 <b>Kogumanomori Nursery Nipponbashien</b>	Nipponbashi 5-7-12 Rune Nipponbashi 2F	06-6644-1355	7:00~19:00
4	ひまわり保育園 もとまち <b>Himawari Nursery Motomachi</b>	Motomachi 3-8-16 Belair Motomachi 1F	06-6634-7010	7:00~20:00
5	なんばカナリア保育園 <b>Namba Canary Nursery</b>	Nambanaka 3-14-16 Shinei Namba Building 3F	06-6648-8637	7:30~19:30
6	もりのなま保育園 日本橋園 <b>Morinokama Nursery Nipponbashien</b>	Nipponbashi-nishi 2-1-1 Riviere Kawanishi 1F	06-6556-6140	7:30~19:30
7	なんばサンフレンズ保育園 <b>Namba Sunfriends Nursery</b>	Shikitsu-higashi 1-4-20 Naniwa ward office 1F	06-6616-9505	7:00~19:00

病児保育 Day-care for sick children		
★	病児保育室オズ(医療法人満濟会 有田医院) <b>Nursery Room Ozu (Manryokai Arita Clinic)</b>	Sakuragawa 4-11-16 Arita-biru(Arita Building) 2F 06-6562-1605

子育てサロン Child-Raising Salons	
7	日東子育てサロン <b>Nitto Child-Raising Salon</b> (Naniwa-ku Children's and Child-Raising Plaza 2F)
8	浪速子育てサロン さくらんぼ <b>Naniwa Child-Raising Salon Sakuranbo</b> (Naniwa Minami Park Meeting Place)
9	大國子育てサロン ひまわり <b>Daikoku Child-Raising Salon Himawari</b> (Daikoku Meeting Place)
10	塩草子育てサロン ここにこ <b>Shiokusa Child-Raising Salon Niconico</b> (Shiokusa Elderly Resting House)
11	難波元町子育てサロン まんまる★はうす <b>Namba Motomachi Child-Raising Salon Manmaru ★ Hausu(House)</b> (Namba Local Gathering Place)
12	敷津子育てサロン ぼんぼこ <b>Shikitsu Child-Raising Salon Pompoko</b> (Inside the Takagishi Rojin Ikoine Center, East of Shikitsu Elementary School)
13	幸町子育てサロン しあわせ <b>Saiwai-cho Child-Raising-Salon Shiawase</b> (3rd floor in Saiwai-cho Kaikan)

Click here for the date and time

Naniwa City council of social welfare  
TEL. 06-6636-6027



Closed: Saturday, Sunday, National holidays, New Year's holidays