

Naniwa-ku Child-Care support map

浪速区子育て応援マップ



浪速区子ども子育てプラザ Naniwa-ku Children's and Child-Raising Plaza
 Open: Tuesday-Friday, 9:00 am- 5:30 pm
 Closed: Monday, National Holidays and New Year's holidays(Some holidays may be opened)

A place where children can play freely and holds events and lectures, etc. that provide information on child-raising.
Tsudoi no Hiroba
 A play area in which parents and their babies can leisurely enjoy playtime together.
 ※ Open on Saturdays & Sundays

Family Support Center Naniwa
 The person who would like to leave a child and the person who can take charge of a child will be a member, and child-rearing is being supported by each other. (From 800 yen an hour) member registration is being accepted.

幼稚園一覧 List of Kindergartens Each kindergarten offers a unique support system for child-raising. Please call for more information.

Center Name	Address	Phone No.
1 市立日東幼稚園 Osaka City Nitto Kindergarten	Nipponbashi-higashi 3-2-9	06-6641-0214
2 市立立葉幼稚園 Osaka City Tateba Kindergarten	Sakuragawa 4-8-21	06-6561-7397
3 私立日本橋幼稚園 Nipponbashi Private Kindergarten	Namba-naka 2-7-5	06-6641-6401

病児保育 Day-care for sick children We will provide temporary care for your sick child. Please call for more details.

Name of Facility	Address	Phone No.
病児保育室オズ (医療法人・清瀬会・有田医院) Nursery Room Ozu (Manryokai Arita Clinic)	Sakuragawa 4-11-16 Arita-biru(Arita Building) 2F	06-6562-1605

浪速図書館 Naniwa Library Many picture books available in different languages.
 Open: Tuesday -Friday, 10:00 am- 7:00 pm (Closed every third Thursday of the month)
 Saturday, Sunday, National holidays, Monday (July 21st-August 31st) 10:00am-5:00pm
 Closed: Monday, the Third Thursday, New Year's holidays. The staff checks condition of books each term
 Open: Monday (July 21st-August 31st and National holidays)

5 Ehon no Jikan (Picture Book Time) On the 1st and 3rd Saturday of the month (10:30-11:00) On the 2nd and 4th Wednesday of the month (16:00-16:30)	Reading picture books and picture-story shows (kamishibai) to children	TEL. 06-6632-4946
Dakko de Ehon no Jikan (For infants) Every 3rd Wednesday(10:30-11:00)	A gathering for small children 0-3 years-old to enjoy picture books.	Shikitsu-nishi 1-5-23

保育施設一覧 Day Nursery List Each facility offers child-care consultation or the playground when it is open to the public. Please contact on the phone for more information.

	Center Name	Address	Phone No.	Opening hours
1	市立浪速第1保育所 Osaka City Naniwa 1st Public Nursery	Naniwa-higashi 3-2-53	06-6568-1901	7:30-19:30
2	市立浪速第5保育所 Osaka City Naniwa 5th Public Nursery	Kizugawa 2-3-46	06-6568-1905	7:30-18:30
3	市立小田町保育所 Osaka City Odamachi Public Nursery	Shiokusa 2-1-12	06-6562-0008	7:30-19:30
4	広田保育所 Hirota Public Nursery	Nipponbashi-nishi 2-8-11	06-6641-6942	7:30-18:30
5	大園保育園 Daikoku Nursery	Daikoku 2-13-1	06-6649-6182	7:30-19:30
6	愛染園愛染橋保育所 Aizen'en-Aizenbashi Nursery	Nipponbashi-higashi 2-9-11	06-6632-5640	7:00-19:00
7	蓮美幼児学園 みなとまちナーサリー Renbi Infants School Minatomachi Nursery	Minatomachi 2-1-34 Urbane Namba 1F	06-6646-4152	7:30-19:00
8	浪速さくら保育園 Naniwa Sakura Nursery	Saiwai-cho 3-3-14	06-6562-7711	7:00-19:00
	浪速さくら保育園(分園) Naniwa Sakura Nursery (Annex)	Saiwai-cho 3-8-2 Hiyoshibashi Haitsu 1F		
9	なでしこ公園保育園 Nadeshiko Park Nursery	Shiokusa 1-1-19 (In Naniwa Park)	06-6563-6118	7:00-19:00
10	さくらさくみらい元町 Sakura-saku Mirai Motomachi Nursery	Motomachi 3-6-2	06-6586-9739	7:30-19:00
11	グローバルキッズ戎本町園 Global Kids Ebisu-honmachi Nursery	Ebisu-honmachi 2-6-26	06-6633-1455	7:30-19:00
12	桜川保育園 Sakuragawa Nursery	Sakuragawa 1-4-5	06-4393-8507	7:00-19:00
13	ソフィア稲荷保育園 Sophia Inari Nursery	Inari2-6-20	06-6710-9740	7:30-19:30

小規模保育施設一覧 Small-scale Day Nursery List It's small in scale targeted for a small number of people and it's being nursed carefully.

	Center Name	Address	Phone No.	Opening hours
1	ぬくもりのおうち保育 桜川園 Nukumori-no-ouchi Hoiku (Sakuragawa)	Sakuragawa 2-13-23 Maison Pacific 1F	06-6563-4188	7:30-19:30
2	あったかスマイル・なにわ Attaka Sumairu, Naniwa	Saiwai-cho 3-1-9	06-6563-9755	8:00-19:00
3	あいあい保育園 桜川園 Ai Ai Nursery Sakuragawa School	Saiwai-cho 2-1-5 1F	06-6556-7791	7:30-19:30
4	こぐまの森保育園 日本橋園 Kogumanomori Nursery Nipponbashi	Nipponbashi 5-7-12 RuneNipponbashi 2F	06-6644-1355	7:30-19:30
5	ひまわり保育園 もとまち Himawari Nursery Motomachi	Motomachi 3-8-16 Belair Motomachi 1F	06-6634-7010	7:00-20:00
6	なんばカナリア保育園 Nanba Canary Nursery	Nanbanaka3-14-16 Seian building 3F	06-6648-8637	7:30-19:30
7	もりのなかま保育園 日本橋園 Morinokama Nursery Nipponbashi	Nipponbashi-nishi 2-1-1 Riviere Kawanishi 1F	06-6556-6140	7:30-19:30
8	なんばサンフレンズ保育園 Nanba Sunfriends Nursery	Shikitsu-higashi 1-4-20 Naniwa ward office 1F	06-6616-9505	7:00-19:00

※Osaka City Odamachi Public Nursery provides both temporary and holiday care
 親子で遊べる場所は...
Places where parent and child can play together...

子育て支援センター・つどいのひろば Child-Raising Support Center 'Tsudoi no Hiroba'

1 浪速子育て支援センター Naniwa Child-Raising Support Center (Naniwa 1st Public Nursery)	Monday-Friday 9:30 am-11:45 am 1:00 pm-03:45 pm	Closed: Saturday Sunday	TEL.06-4392-8480 Naniwa-Higashi 3-2-53
2 つどいの広場小田町 Tsudoi no Hiroba Odamachi (Odamachi Public Nursery 2F)	Monday-Friday 9:00 am-12:00 pm 1:00 pm- 3:00 pm	National holidays New Year's holidays	TEL.06-6562-0007 Shiokusa 2-1-13
3 子育てつどいのひろば Child-Raising Tsudoi no Hiroba (Naniwa Ward Office 4F)	Monday-Friday 10:15 am-12:00 pm	1:30 pm-2:30 pm 3:00 pm-4:00 pm	TEL.080-3788-0453 Shikitsu-Higashi 1-4-20

子育てサロン Child-Raising Salons It'll be the center, and a volunteer in an area is managing. Everyone can participate freely.

7 日東子育てサロン Nitto Child-Raising Salon (Naniwa-ku Children's and Child-Raising Plaza 2F)	Every 3rd Friday 10:30 am-11:30 am (May change if a public holiday)	Naniwa City council of social welfare TEL. 06-6636-6027
8 浪速子育てサロン さくらんぼ Naniwa Child-Raising Salon Sakuranbo (Naniwa Minami Park Meeting Place)	Every 4th Friday 10:30 am-11:30 am (May change if a public holiday)	
9 大園子育てサロン ひまわり Daikoku Child-Raising Salon Himawari (Daikoku Meeting Place)	Every 1st Tuesday 10:30 am-11:30 am (May change if a public holiday)	
10 塩草子育てサロン にこにこ Shiokusa Child-Raising Salon Niconico (Shiokusa Elderly Resting House)	Every 2nd Saturday 10:30 am-11:30 am (May change if a public holiday)	
11 難波元町子育てサロン まんまる★はうす Namba Motomachi Child-Raising Salon Manmaru★Hausu (House)(Namba Local Gathering Place)	Every 1st Friday 10:30 am-11:30 am (may change if a public holiday)	
12 数津子育てサロン ぽんぽこ Shikitsu Child-Raising Salon Pompoko (Inside the Takagishi Rojin Ikoine Center, East of Shikitsu Elementary School)	Every 4th Saturday 10:00 am-11:30 am (may change if a public holiday)	
13 幸町子育てサロン しあわせ Saiwai-cho Child-Raising-Salon Shiawase 2nd floor in Saiwai-cho Kaikan	Held from 10:30 to 11:30 on second Wednesday of each month Schedules can be changed due to public holidays, etc.	

Naniwa-ku

Child-Care support map

浪速区子育て応援マップ



April 2022

Issue Naniwa child net

Naniwa health welfare center
Naniwa social welfare chamber
Naniwa children·child raising plaza
Naniwa child raising support center
Naniwa Library
Naniwa fire station
Naniwa Police Station

Useful Information

Those who are engaged in child-rearing are supported by various stores



By cooperation with many company, if you show mark symbol from your mobile screen, you can enjoy discount or benefit exclusively.

<http://www.maidokodemo.jp/>

Send to osaka police
Safe City Mail



Mail received!
I'll protect you!!



▼ Send a blank message to registration
touroku@info.police.pref.osaka.jp



病気になった時の相談は… To Consult when got sick



Name	Support Language·Time	Phone No.
AMDA 国際医療情報センター AMDA International Medical Information Center https://www.amdamedicalcenter.com/	We help you to find medical institutions by talking in simple Japanese. Mon-Fri 10:00~15:00	TEL. 03-6233-9266

※For medical organization which can support in multiple languages, you can check in Osaka prefecture website.
<http://www.pref.osaka.jp/iryo/medicalinfo/index.htm>

緊急の場合は、迷わず119番を！ For emergency to 119

Which hospital is available now? (Emergency medical consult·Information about emergency hospital etc.)	Emergency comfort center Push line·Mobile phone TEL.#7119 Dial line·IP Phone TEL.06-6568-7119 (24hrs. 365days)
大阪の医療機関を探したい！ When you are looking for medical institutions in Osaka (24hrs. 365days)	Osaka Prefectural Emergency Medical Information Center TEL. 06-6693-1199 Osaka Medical Facilities Information System http://www.mfis.pref.osaka.jp/

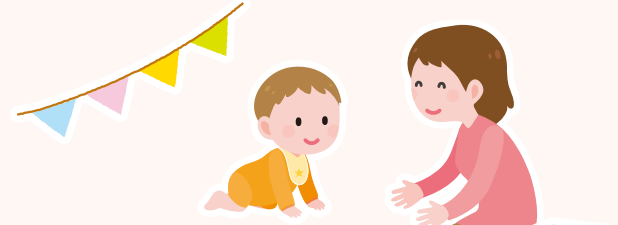

急な病気・けがのときは… A sudden illness·injury…



Clinic for sudden illness on holiday·night

※Please come with the one who can speak Japanese

中央急病診療所 Chuo clinic for sudden illness (Nighttime service) Nishi-ku Shinmachi 4-10-13 TEL.06-6534-0321	Internal Medicine·Pediatric <Weekday> 22:00~05:30 <Saturday> 15:00~05:30 <Sunday·Holiday·Year-end and New Year> 17:00~05:30 Eye Clinic·otolaryngology <Weekday> 22:00~00:30 <Saturday> 15:00~21:30 <Sunday·Holiday·Year-end and New Year> 10:00~21:30
今里休日急病診療所 Imazato holiday clinic for sudden illness Higashinari-ku Oimazato-nishi 3-6-6 TEL.06-6972-0767	Internal Medicine·Pediatric <Sunday·Holiday·Year-end and New Year> 10:00~16:30
大阪府歯科医師会館 Osaka dental association Tennoji-ku Dougashiba 1-3-27 Nighttime TEL.06-6774-2600 Holiday TEL.06-6772-8886	Dentistry Nighttime <Everyday> 21:00~03:00 ※Please contact in advance Holiday <Sunday·Holiday·Year-end and New Year> 09:30~16:00

区内の医療機関 Medical in the ward

小児科のある病院・診療所 Hospital or clinic that have pediatrics department

(Can support English for daily conversation)
(Please confirm about time and holiday before go to the hospital)

	Name	Address	Language	Phone No.
1	愛染橋病院 Aizenbashi Hospital	Nipponbashi 5-16-15	Japanese/ English	06-6633-2801
2	本田クリニック Honda Clinic	Nipponbashi 5-18-21	Japanese	06-6641-2181
3	井上医院 Inoue Hospital	Nipponbashi-higashi2-3-13	Japanese/ English	06-6641-4960
4	川田医院 Kawata Hospital	Nipponbashi 3-7-7 Kawata Bld 1F	Japanese/ English	06-6641-1873
5	橋村医院 Hashimura Hospital	Daikoku 2-6-11	Japanese	06-6641-6512
6	有田医院 Arita Hospital	Sakuragawa4-11-16 Arita Bld 1F	Japanese	06-6568-0701
7	徳田クリニック Tokuda Clinic	Sakuragawa 2-11-28	Japanese	06-6561-2660
8	そうわ内科クリニック Souwa Clinic	Naniwa-higashi 3-9-1	Japanese	06-6626-9939
9	なかとこどもクリニック Nakata children's Clinic	Motomachi 1-13-9-101	Japanese	06-7710-6568
10	なにわ生野病院 Naniwa Ikuno Hospital	Daikoku 1-10-3	Japanese/ English/Korean/ Spanish/ Portuguese	06-6632-9915

子どもを診察してくれる歯科 Dentistry for children

(Can support English and Korean for daily conversation)
(Please confirm about time and holiday before go to the hospital)

	Name	Address	Language	Phone No.
11	太田歯科医院 Ota Dental Hospital	Motomachi 1-4-22 Loisir Namba 102	Japanese	06-6586-6471
12	岡崎歯科 Okazaki Dental Hospital	Saiwai-cho 1-3-19 Showa Synthesis management Bld 2F	Japanese/ English	06-6568-8811
13	豊田歯科医院 Toyoda Dental Hospital	Daikoku 3-6-14	Japanese/ English / Korean	06-6632-1590
14	西野歯科医院 Nishino Dental Hospital	Motomachi 1-13-7 Daikyo Bld 3F	Japanese	06-6649-5364
15	藤田歯科医院 Fuzita Dental Hospital	Shikitsu-Nishi 1-1-9 Daikoku Bld 2F	Japanese	06-6647-3500
16	増田歯科医院 Masuda Dental Hospital	Ebisuhonmachi 1-9-22 Grace Casa M1F	Japanese	06-6648-4114
17	眞弓歯科医院 Mayumi Dental Hospital	Sakuragawa 2-9-13 Sakuragawa Park Apartment 2F	Japanese/ English	06-6568-7400
18	よしかわ歯科 Yoshikawa Dental Hospital	Shiokusa 3-10-28 Watanabeashihara Bld 101	Japanese	06-6562-0418
19	わだいら歯科 Wadaira Dental Hospital	Ebisu-Nishi 2-5-9	Japanese/ English	06-6641-8983

外国語による情報提供 Support Information in Foreign Language

大阪市ホームページ Osaka city homepage

English	https://www.city.osaka.lg.jp/contents/wdu020/enjoy/en/index.html
Chinese	https://www.city.osaka.lg.jp/contents/wdu020/enjoy/ch/index.html
Korean	https://www.city.osaka.lg.jp/contents/wdu020/enjoy/ko/index.html

子育て施設・団体 Child-Raising Facility·Society



浪速区社会福祉協議会 Naniwa City council of social welfare

6	Sharing info about child-raising, Volunteer workshop, child-raising salon supporting	TEL.06-6636-6027
---	--	------------------

子育てについての不安や悩みを相談したいときは… To get counsel in child-rising…

浪速区保健福祉センター Naniwa Health and Welfare Center

子育て支援室 Child-raising Support Division	If you have any concerns about raising children under age 18, please feel free to contact us. Consultations are provided by family and child counselors, infant development/psychological counselors, pre-school child support promoters, nursery staff and public health nurse. We also offer child-raising information as well as consultation on child abuse and domestic violence. Professionals hold consultation or offer information about child-raising facilities. We also visit child-raising facilities in Naniwa ward and hold consultation.	Welfare service 3th fl. No.32 TEL. 06-6647-9895
地域保健活動 Area health-care activity	There is a "Standing health consultation corner" at 3rd fl. of ward office. Providing weight and height measurement, counseling for vaccines or family member's health care by health nurse. We are also providing counsel by phone. Counseling on child development will be provided by medical doctors if necessary (reservation required). In addition, Naniwakko Hiroba will be held from 2:00 p.m. to 3:30 p.m. on the 3rd Tuesday of every month. (This is a program for infants who are between the 1-month and 3-month checkups as well as their parents/guardians.) Events can be cancelled in order to prevent infections of Covid-19. Please contact us beforehand.	Health officials 3th fl. No.33 TEL. 06-6647-9968
保健 Health	We are providing counseling of parturient or infant's diet by nutritionist. (reservation required) We are also providing counsel by phone. For baby food workshop, it's being held monthly. Please inquire for the details regarding the date and time.	Health officials 3th fl. No.34 TEL. 06-6647-9882

多言語による子育て情報・相談の問合せ先 Contact info for consultation or information about child-raising in multiple languages

大阪市立男女共同 参画センター 子育て活動支援館 Osaka Municipal Gender Equality Center/Child Care Support Center	Various consultation about child rearing is accepted by the telephone and a mail.	TEL.06-6354-0106
大阪国際交流センター Osaka international exchange center	(To consult in foreign language) Everyday Korean·Chinese·English	TEL.06-6773-6533 http://www.ih-osaka.or.jp/
大阪府外国人情報コーナー Osaka foreign information center	(Available in multiple languages· Telephone) Mon-Fri English·Chinese·Korean·Portuguese· Spanish·Thai·Tagalog·Vietnamese	TEL.06-6941-2297 http://www.ofix.or.jp/life/index.html

子どもの虐待に関する相談・通報 Child physical abuse consult·information

児童虐待ホットライン Children abuse hotline (Osaka city child consulting center)	TEL.0120-01-7285 FAX.06-6944-2060 24hrs. 365days
--	--

If you think that "It's may be an abuse of children", please contact immediately.
We will keep your information in secret.

