



# Disaster Prevention Map for NISHIYODOGAWA WARD

Tsunami Arrival time  
**116 min**

Evacuate to 3rd floor or higher



Published by Nishiyodogawa Ward Office in January 2025

## Emergency Contact information

Nishiyodogawa Ward Office (Disaster Prevention)	TEL. 6478-9895
Crime and accident (Nishiyodogawa Police Station)	TEL. 110
Fire and emergency (Nishiyodogawa Fire Department)	TEL. 119
Water leak (Waterworks Bureau Customer Center)	TEL. 6458-1132
Gas leak (Osaka Gas)	TEL. 0120-0-19424
Electricity accidents (Kansai Electric Power Co., Inc.)	TEL. 0800-777-3081
Waste (Northwest Environmental Business Center, Environment Bureau)	TEL. 6477-1621
NTT Disaster Message Dial*	TEL. 171
NTT Disaster Broadband Message Board (web171)*	<a href="https://www.web171.jp">https://www.web171.jp</a>

\*Open in the event of a major disaster.

## Disaster Prevention Memo for My Family

Meeting place	
Tsunami evacuation site (tsunami evacuation building)	
Disaster evacuation site (relative's or acquaintance's house)	

## Protect Yourself from Earthquakes and Tsunamis

### Preliminary measures

- Fix furniture to prevent it from falling over.
- Do not place furniture or bookshelves in a position where they will fall on the bed or futon.
- Avoid putting things on top of furniture.
- Keep a pair of shoes in the bedroom.

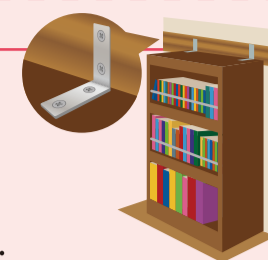

### Last-minute measures

Earthquakes can occur suddenly. Take the above preliminary measures and prepare stockpiles, also prepare emergency bags and renew their contents on a regular basis.

### When disaster strikes

It is very difficult to act calmly when a major earthquake actually occurs. However, a split-second decision can make the difference between life and death. To avoid panicking and act calmly in the event of an earthquake, remember the following patterns of behavior.

#### When the shaking stops (1-2 minutes)

- Open doors and windows to secure escape routes.
- Check the safety of your family members.
- Wear shoes to protect your feet.
- Prepare an emergency bag.



#### 3 minutes

- Fire prevention and initial fire extinguishing. If a fire breaks out, tell people around you in a loud voice.
- Check the safety of your neighbors. Especially, talk to elderly people who live alone.

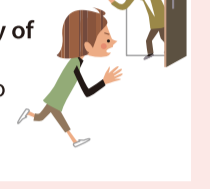

#### 5 minutes

- Gather information by radio or smartphone.
- Evacuate if there is a danger of a house collapsing or other danger.
- If your house is not in danger of collapsing and you are safe from tsunamis, stay at home.

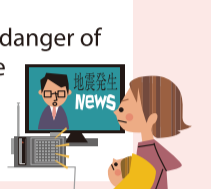

#### 5-10 minutes

- Turn off the breaker to prevent fires from starting.
- Refrain from talking on phones. Use the Disaster Message Board or Message Dial.

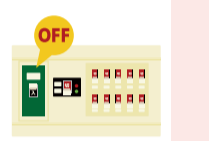

#### 10 minutes to several hours

- Fire fighting and rescue. Cooperate with others to extinguish fires, rescue and evacuate people.
- Tsunami evacuation. Evacuate if your surroundings are evacuating or if a tsunami warning has been issued.



#### For about 3 days

- Be on the lookout for aftershocks.
- Gather information on disasters and damage.
- Do not enter broken houses or buildings that may collapse.

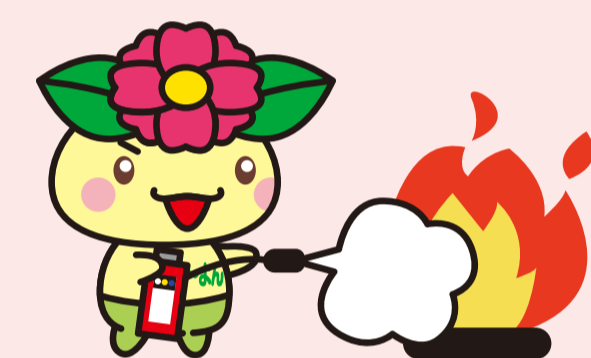

Evacuee Life

## Preparing for Heavy Rain and Flooding

### Preliminary measures

- Check the hazard map for possible flooding.
- Pay attention to the long-term forecast of heavy rainfall.

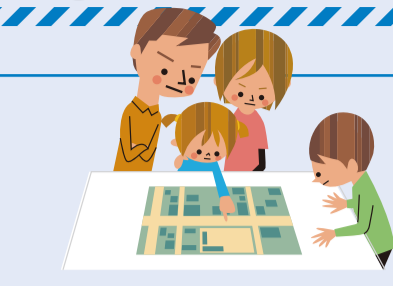

### Last-minute measures

- Clean out gutters, drains, and rain gutters to improve drainage.
- If heavy rain is forecast and flooding is a concern, prepare sandbags (available at home improvement stores, etc.).



### When disaster strikes

- Evacuate before flooding occurs!** If you feel in danger of flooding or other danger, evacuate as soon as possible even if the city has not announced a Level 3 evacuation for the elderly, Level 4 evacuation order, etc.



- Don't evacuate by car.** If you must evacuate by car, stay away from underpasses as they may be flooded.



- Stay away from rivers.** Rivers swollen by heavy rains are very dangerous and should never be approached.



## Prepare an Emergency Kit!

If your home is damaged by a disaster, you will need to evacuate to a safe place and live as an evacuee. Pack a backpack with the items you will need for the time being and be prepared to take them with you at any time.



### Food and Beverage

- Foods that can be stored for a long time (ex. retort pouch)
- Drinking water



### Sanitary Supplies

- First-aid kit (e.g., regular medicines)
- Masks
- Towel
- Wet wipes
- Toilet paper
- Rubbing alcohol
- Soap



### Information Gathering Supplies

- Portable radio
- Pens and paper

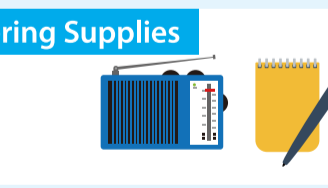

### Convenient Items

- Thermometer
- Rain coat
- Work gloves
- Blanket (survival blanket)
- Poly tarp
- Plastic bag
- Cloth duct tape
- Disposable heating pack
- Flashlight (lantern)
- Lighter (Matches)
- Survival knife
- Whistle
- Mobile battery



Examples of items that need to be considered depending on individual circumstances

### Necessities and Valuables

- Health insurance card
- Driver's license
- Bankbook (copy)
- Eyeglasses/contact lenses
- Spare keys for cars and houses

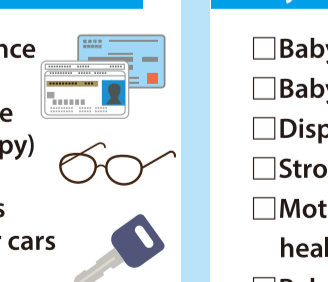

### Baby Items

- Baby milk
- Baby bottles
- Disposable diapers
- Stroller
- Mother and child health notebook
- Baby food

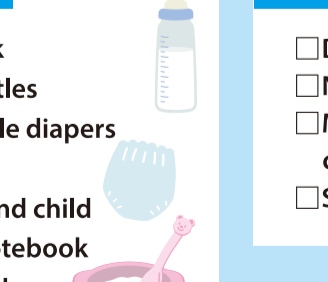

### Elderly Goods

- Diapers
- Nursing supplies
- Medicines for chronic illnesses
- Spare clothes



Try putting what you need in a backpack or something that allows you to move both hands, and see if you can evacuate with it. Also, inspect the contents of your carryout bag once a year.



## Flow of Evacuation Actions During a Disaster

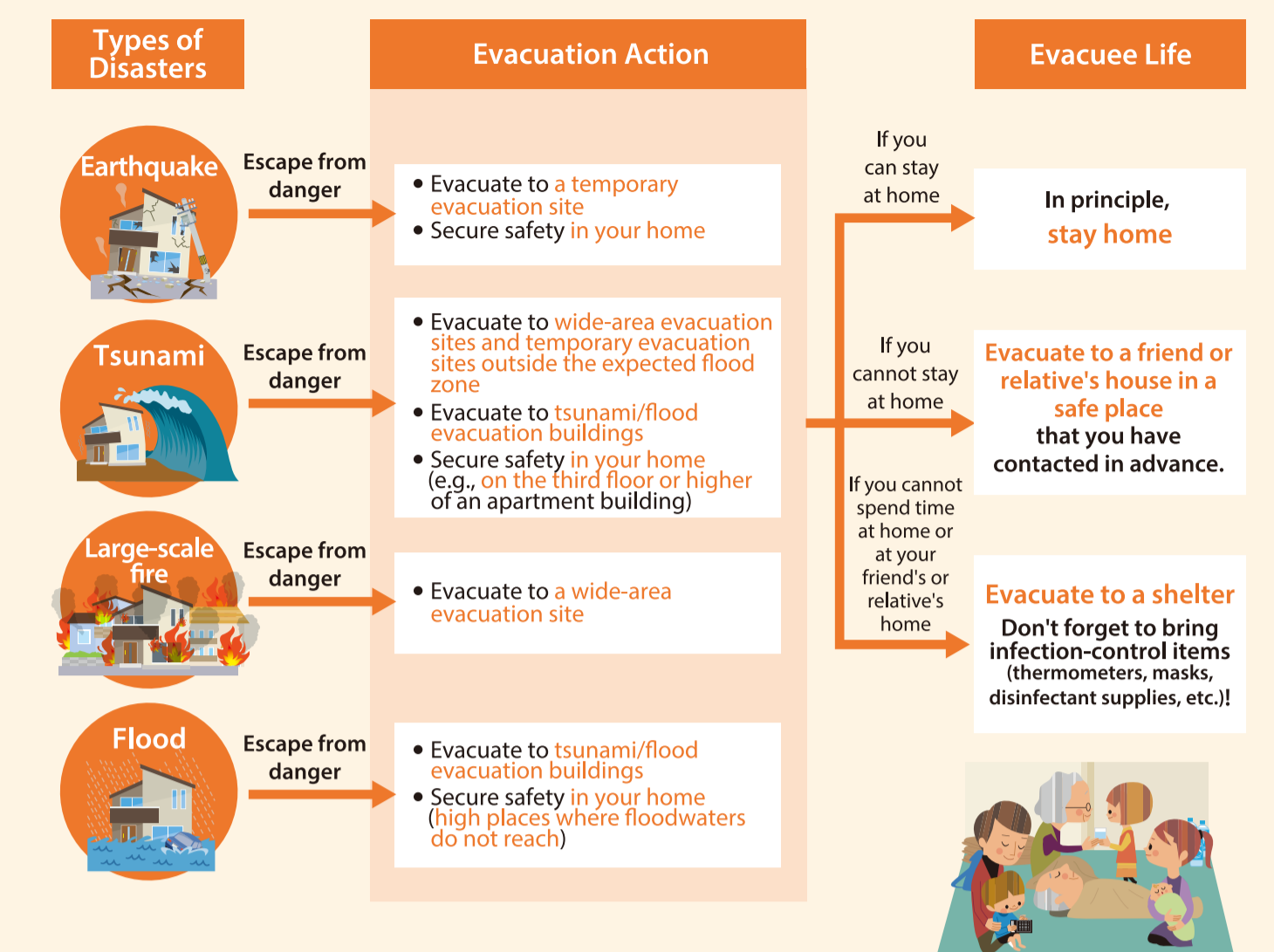

## Evacuation Image

When evacuating to a tsunami evacuation building, evacuate only after checking that it is located on a high place that will not be inundated.

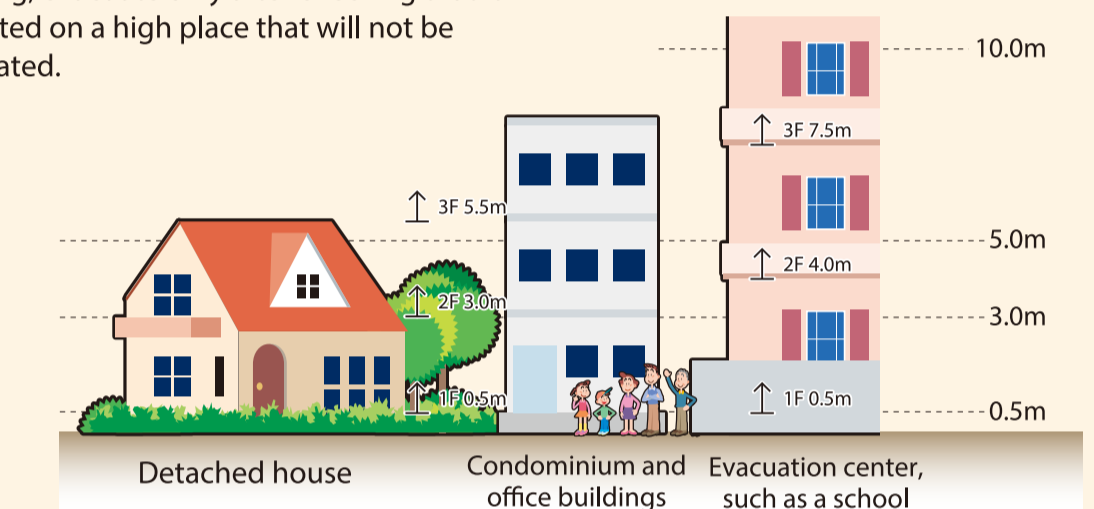

## Emergency Stockpiles

Stockpile the following items (about a week's worth of food, etc.) separate from the emergency kit that you take with you at the time of disaster occurrence.

### Food and Beverages

- Drinking water
- Cooked and dry packed rice
- Dried bread
- Canned bread
- Instant noodles
- Canned foods
- Retort pouch foods



### Clothes

- Outerwear
- Underwear
- Socks



### Other

- Poly tarp
- Cloth duct tape



### Daily Necessities

- Towel
- Bath towel
- Blanket
- Rain gear
- Spare batteries
- Tabletop stove
- Cassette gas
- Solid fuel
- Pots
- Wrap
- Aluminum foil
- Kettle
- Newspaper
- (Paper or aluminum) plates
- (Paper) cups
- Disposable chopsticks
- Spoons
- Forks
- Toothbrush
- Soap

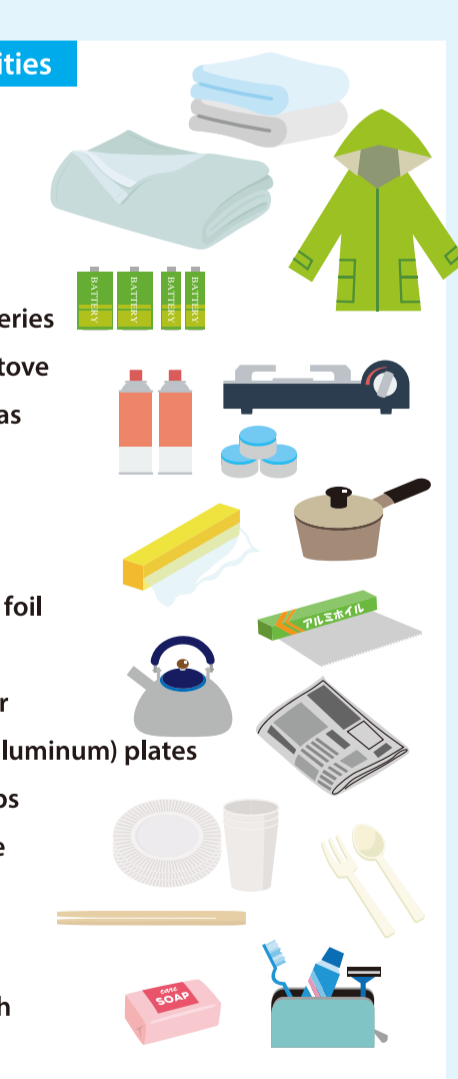

## Gather Information on Disaster Prevention!

Osaka Disaster Prevention App



You can obtain information on evacuation orders, nearby evacuation shelters, etc.



NHK WORLD JAPAN



Provides information to the world in multiple languages.

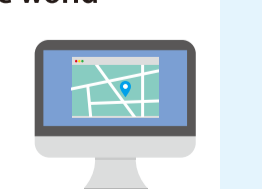

# Disaster Prevention Map for NISHIYODOGAWA WARD

### Legend

- Police station & police box
- Designated disaster evacuation site
- Temporary evacuation area (Parks, etc.)
- Designated disaster evacuation site
- Fire station & branch office
- Gathering facilities
- Extensive evacuation area
- Disaster prevention administrative radio
- Evacuation route
- Ward office complex
- Disaster prevention administrative radio
- Evacuation route
- Designated emergency hospital
- Underpass
- Portable pump storage

### Disaster Prevention Administrative Radio Speaker

### Emergency Siren Patterns

Type of emergency situation	Siren (alarm sound) pattern
<ul style="list-style-type: none"> <li>Warning related to an armed attack by terrorists or guerrillas, etc.</li> <li>Warning related to ballistic missile attacks</li> </ul>	14-second siren sound
Huge tsunami warning	3-sec siren sound, 2-sec pause, 3-sec siren sound, 2-sec pause, 3-sec siren sound
Tsunami warning	5-sec siren sound, 6-sec pause, 5-sec siren sound
Warning Level 5	20-sec siren sound, 10-sec pause, 20-sec siren sound, 10-sec pause, 20-sec siren sound
Warning Level 4	10-sec siren sound, 10-sec pause, 10-sec siren sound, 10-sec pause, 10-sec siren sound

\*Siren patterns and announcements are broadcast alternately.



### Designated Disaster Evacuation Sites

1 Kashiwazato Elementary School (2-13-33 Kashiwazato)	9 Himejima Elementary School (1-10-4 Himejima)	17 Tsukuda Junior High School (2-15-93 Tsukuda)
2 Nozato Elementary School (2-21-13 Nozato)	10 Fuku Elementary School (2-5-23 Fukumachi)	18 Yodo Commercial High School (3-3-15 Nozato)
3 Utajima Elementary School (2-5-18 Utajima)	11 Kawakita Elementary School (1-11-20 Nakajima)	19 Dekijima Special Education School (3-3-6 Dekijima)
4 Kamino Elementary School (6-5-25 Mitejima)	12 Dekijima Elementary School (2-2-24 Dekijima)	20 Kobun Gakuen Girls' High School (3-8-22 Chibune)
5 Tsukuda Elementary School (1-21-12 Tsukuda)	13 Mitejima Elementary School (3-5-5 Mitejima)	21 Onohyakushima Community Hall (3-7-11 Ono)
6 Tsukuda Nishi Elementary School (2-15-30 Tsukuda)	14 Utajima Junior High School (2-11-9 Utajima)	22 Municipal Ono Housing Assembly Hall (3-7-11 Ono)
7 Owada Elementary School (4-3-24 Owada)	15 Yodo Junior High School (6-13-6 Owada)	
8 Himesato Elementary School (2-8-24 Himesato)	16 Nishiyodogawa Junior High School (6-10-5 Himejima)	

### Extensive Evacuation Areas (Large-scale fire: Yes Earthquake: Yes Tsunami: No)

Suitable location for large scale evacuation, such as when an earthquake causes a large fire

Nakajima area (1 Nakajima)	Dekijima area (3 Dekijima)	Tsukuda area (2 Tsukuda)
----------------------------	----------------------------	--------------------------

### Tsunami Evacuation Buildings (Municipal Housing) (Tsunami Yes Flood: Yes)

1 Mitejima Higashi (1 & 2 Gokan)	6 Ono (1 Gokan) (3-7-11 Ono)	11 Utajima Daini (1-6 Gokan) (3 Utajima)
2 Himejima Daiichi (1 Gokan)	7 Kanzakigawa (1 & 2 Gokan)	12 Kashiwazato Daini (1, 4, 5 & 6 Gokan)
3 Owada Daiichi (1 & 2 Gokan)	8 Tsukuda Daini (1 Gokan)	13 Mitejima (1, 4, 5 & 6 Gokan) (6 Mitejima)
4 Owada Datsan (1 & 6 Gokan)	9 Himejima Daisan (1 Gokan)	14 Dekijima (1, 2 Gokan) (3-3 Dekijima)
5 Himesato (1 Gokan) (1-3-41 Himesato)	10 Dekijima Daini (1 & 2 Gokan) (1-3 Dekijima)	15 Himejima Daini (1 Gokan) (6-5-20 Himejima)
		95 Fukumachi Daini (1 Gokan) (2-12-1 Fukumachi)

Check evacuation sites and tsunami evacuation buildings in case of emergency!

### Tsunami Evacuation Buildings (Private Facilities)

16 Geriatric Health Service Facility Himejima Mizuhoen (5-11-24 Himejima)	42 Urban Yamamoto (4-2-31 Owada)	68 Laurel Court Mitejima (2-3 Chibune)
17 Huit Asahi (2-6-15 Mitejima)	43 King Mansion Shin Yodogawa (1-13-14 Fukumachi)	69 King Mansion Himejima V (3-3-5 Owada)
18 Park Avenue (2-4-10 Himejima)	44 Himejima MK Warehouse (Shin Yodogawa) (1-5-41 Chibune)	70 Grand Pia Chibune (3-8-17 Owada)
19 Riviere Himejima (2-3-2 Himejima)	45 Syusei Technical College (5-19-30 Owada)	71 Chibune River View Mansion (3-10-14 Owada)
20 Il Salone Mitejima Store (1-15-8 Mitejima)	46 Happiness Lemon-no-Sato (1-18-47 Nakajima)	72 Rex City Utajima Koen (3-14-18 Mitejima)
21 Yasakao (5-10-8 Himejima)	47 Furure Utajima (3-1-10 Mitejima)	73 Asahi Plaza Chibune (4-7-30 Owada)
22 River Park Yodogawa (4-20-5 Himejima)	48 Chibune Riverside Villa (1-26 Tsukuda)	74 Nishiyodogawa Post Office (3-13-3 Himesato)
23 Atre Mitejima (2-15-8 Chibune)	49 Asahi Plaza Dekijima (2-9-4 Dekijima)	75 Geriatric Health Service Facility Yodonosato (2-13-20 Himejima)
24 Geriatric Health Service Facility Nagomidaira (2-11-7 Fukumachi)	50 Chibune Riverside Villa (1-26 Tsukuda)	76 Ezaki Glico Co., Ltd. Gymnasium (4-6-5 Utajima)
25 Geriatric Health Service Facility Saito (2-11-7 Fukumachi)	51 King Mansion Chibune Danchi (1-1 Tsukuda)	77 King Mansion Utajimabashi (3-2-3 Himesato)
26 Geriatric Health Service Facility Taira (2-11-7 Fukumachi)	52 Center Hill Chibune (1-1-47 Tsukuda)	78 Himejima Daini Rose Mansion (2-4-29 Himejima)
27 Sunrise Himesato (2-2-38 Himesato)	53 Laurel Heights Shin Tsukuda Koen (2-13-19 Tsukuda)	79 Himejima Dainana Rose Mansion (3-7-20 Himejima)
28 Hanshin Juken Green Road Koen Villa (3-4-55 Fukumachi)	54 Tsukuda Koen Sky Heights (2-5-24 Tsukuda)	80 Highness Coteau Himejima Koen (4-11-12 Himejima)
29 Home Center Kohan Mitejima Store (2-11-35 Mitejima)	55 Tsukuda Daiichi Coop (2-15-1 Tsukuda)	81 Rene Park Oasis (3-13-48 Himesato)
30 Nippon Express Co., Ltd. Hokko Logistics Center (2-10-2 Nakajima)	56 Tsukuda Daini Coop (2-15-4 Tsukuda)	82 Residence Hayano (2-3-1 Kashiwazato)
31 Nishiyodogawa Ward Home Care Service Center (2-7-7 Chibune)	57 Tsukuda Daisan Coop (2-15-6 Tsukuda)	83 Rex City Albert (2-6-8 Owada)
32 Sunfure Dekijima (3-2 Dekijima)	58 Bosai (Evacuation) Building (3-2 Tsukuda)	84 Osaka Rasenkan Kogyo (3-12-33 Himesato)
33 Riverside Dekijima (2-9-22 Dekijima)	59 Chibune View Heights (3-19-10 Tsukuda)	85 Grace Villa Himejima (4-15-13 Himejima)
34 UR Utajimabashi (2-4-20 Mitejima)	60 Uniheim Chibune (3-19 Tsukuda)	86 Mensore Yamanoha (4-15-32 Himejima)
35 Generous Green Road (2-3-17 Owada)	61 Palazzina Dandim Town Chibune (4-1-19 Tsukuda)	87 Live Court Tsukamoto (2-6-2 Utajima)
36 Residence Kashiwazato (2-8-16 Kashiwazato)	62 My City Osaka (5-12 Tsukuda)	88 Geriatric Health Service Facility Seiryu Himejima (2-15-8 Himejima)
37 Sun Urreges (3-4-2 Kashiwazato)	63 Bellagio Slot Opera 43 Parking Lot (7-4-3 Tsukuda)	89 Belfiore (2-11-1 Kashiwazato)
38 Casa Grande Jinda (4-8-24 Owada)	64 Chibune Koen (2-9-21 Chibune)	90 Manabe Tekkouso (5-7-28 Himejima)
39 Alkan Nibankan (1-2-2 Ono)	65 Le Mont Chibune (2-13-4 Chibune)	91 Fukushima Gaietti Co., Ltd. (2-6-18 Takejima)
40 Yutaka Gasket (2-10-32 Kashiwazato)	66 Sun Flat Utajima (2-14-32 Chibune)	92 LIFE Mitejima Store (2-9-19 Mitejima)
41 Jakutsu Osaka Store (3-11-3 Mitejima)	67 Restarge Luxe (3-1-2 Chibune)	93 Izumiya Shopping Center Fukumachi (3-2-15 Fukumachi)
		94 Sunshine Court Fukumachi (2-30-21 Fukumachi)
		96 Sakura Taxi Co., Ltd. (4-10-8 Takejima)

### Tsunami Evacuation Building

This is the place to run to in the event of a tsunami (big wave). Run to a high, sturdy building with at least three floors.

